Eastern Idaho Sobriety Corner

November 1
2026

Alcoholics Anonymous

Step 11: Sought through prayer and meditation to improve our conscious contact with God as we understood Him, praying only for the knowledge of his will for us and the power to carry that out.

Tradition 11: Our public relations policy is based on attraction rather than promotion; we need always maintain personal anonymity at the level of press, radio, and films.

Spiritual Principle 11:
Spiritual Awareness – Improving conscious contact with a Higher Power through prayer and meditation.

AA HOTLINE – 208-524-7729
Espanol – 208-721-2989



Intergroup Officers

Chair:
Val D.

Alt. Chair:
Penny L.

Treasurer:
-Penny L.

Secretary:
-Open Position

Local Meeting Schedule:
Teresa D.

AA Hotline:
Jason H.

Literature:
Cindy G.
Newlife4me60@gamil.com

Entertainment Chair:
-Open Position

Newsletter:
Ashley B.
aaifnews@gmail.com

Webmaster:
Kim L.

Other Contact Information

AA Hotline
208-524-7729

Local Area Website
https://idahofallsaa.org

Area 18 Website Find a Local Meeting
www.idahoarea18.org

Newsletter Email List
aaifnews@gmail.com

General Services (GSO) Website: www.aa.org

The Grapevine
www.aagrapevine.org

Al-Anon*344-1661
Alateen* For more info call: 208-521-2235
(*in cooperation, not affiliation)

District Contact Information

District 6 Chair
Lenny F.
208-360-4896

Special AA Committees
Support for individual Suffering alcoholics is provided by the following AA committees:

Hospitals and Institutions (H&I)

H&I Chair Liaison
Jace G.
208-716-3943

H&I Secretary
-Open Position

Community Reintroduction Center (CRC) Liaison
- TBD

3-B Detention Center Liaison
Cate C.
208-520-3144

Bonneville County Jail Liaison
Jace G.
208-716-3943

Blackfoot South Liaison
- Volunteer Needed

CPC/PI
Jorge P.

.....**information continued on next page**

Intergroup Mission

Officers are elected by sitting Intergroup members; members are selected during "group conscience" meeting of participating AA groups. In keeping with Tradition Two, these officers do not govern the individual groups; rather they serve the needs of the AA community, providing necessary services and support of various activities and programs seemed appropriate by the membership. The purpose of Intergroup is to safeguard the Twelve Traditions of AA, serve the local groups, help provide unity between groups and perform acts as stated in the bylaws.

Committee Meeting Schedule – Please attend a District, Intergroup or Committee Meeting to get involved

District 6
1st Tuesday of each month 7:00 p.m. – Serenity Place- Senior Citizens Community Center - Downstairs

Intergroup

1st Thursday of each month 6:45pm – Serenity Place- Senior Citizens Community Center – Downstairs Conference Room

Hospitals & Institutions Committee
1st Tuesday of each month 6:30 p.m. - Serenity Place - Senior Citizens Community Center - Downstairs

Send rent payment to:
Serenity Place c/o Teresa Dowell
1195 Drystone Drive
Idaho Falls, ID 83401

Serenity Place Building Committee
Teresa D. – 210-857-8782

Send District 6 or Intergroup mail to:
District 6 or Idaho Falls Intergroup Council
PO Box 50443
Idaho Falls, ID 83405-0443

General Services Office
PO Box 459
Grand Central Station
New York, NY 10163 www.aa.org

Idaho Area 18
PO Box 43
Emmett, ID 83617

District 6 H&I
PO Box 50443
Idaho Falls, ID 83405

Changes or Additions email

aaifnews@gmail.com

MEETING GROUP	GROUP CONSCIENCE	CELEBRATE BIRTHDAYS
Clean and Sober	3rd Saturday	Last Saturday
Coffee Break	3rd Saturday	Last Saturday
Grace & Mercy	1st Sunday	Varying Sundays
Grapevine	Last Sunday	Last Sunday
Great News	3rd Friday	Last Friday
Happy Meals	2nd Thursday	Last Thursday
Revive Happy Hour	3rd Friday	
Just Stay	2nd Thursday	Last Thursday
Lincoln Group		Last Friday
Lunch Bunch	3rd Friday	Last Friday
New Hope & Inspiration	2nd Monday	Last Monday
Third Tradition	2nd Tuesday	Last Tuesday
Turning Point	3rd Sunday	Last Sunday

MEETING NEWS

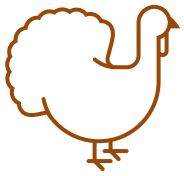

Step 11:

Sought through prayer and meditation to improve our conscious contact with God as we understood Him, praying only for the knowledge of his will for us and the power to carry that out.

Tradition 11 (Long Form):

Our relations with the general public should be characterized by personal anonymity. We think AA ought to avoid sensational advertising. Our names and pictures as AA members ought not to be broadcast, filmed, or publicly printed. Our public relations should be guided by the principle of attraction rather than promotion. There is never need to praise ourselves. We feel it better to let our friends recommend us.

Spiritual Principle 11:

Spiritual Awareness – Improving conscious contact with a Higher Power through prayer and meditation.

New Hope and Inspiration Meeting (Mondays at 7:00 pm - Serenity Place) will now host a birthday meeting on the last Monday of the month.

Lincoln Group has changed their meeting start time from 8:00 pm to 7:00 pm.

Great News Group BIG BOOK Study- Wednesday's at 7:00pm- Unitarian Universalist Church, 555 E Street, Idaho Falls, ID

Great News Group Friday Meeting – Cornerstone Pentecostal Church @ 7:00 pm

Primary Purpose Big Book Study Group – Tuesday's – 5:30pm-Serenity Place

Revive Happy Hour Open Meeting-Center for Hope-Friday's-5:30pm-6:30pm

Men's Stag Meeting: Thursday's @ 7:00pm – Serenity Place

Español:
Grupo En Accion: Tuesday @ 7:00pm-8:30pm
Serenity Place
535 W 21st Steet
Idaho Falls, ID 83401
Zoom ID# 934 8707 4464 Password-402893

CHECK MEETING SCHEDULE FOR MORE MEETING DAYS, LOCATIONS AND TIMES 😊

Send Serenity Place group rent payment to:
Serenity Place c/o Teresa Dowell
1195 Drystone Drive,
Idaho Falls, ID 83401

Groups that Donated to District 6 H&I for July 2026:
-Happy Meals Group
-Third Tradition Group
-Big Book Study Group
H&I Total as of August 4, 2026- $864.99

October 2026 Intergroup Meeting Minutes

Intergroup Committee Meeting Minutes - 10/01/2026
Attendees: Val, Penny, Ashley, Cindy, Joe w/ Coffee Break, Jen w/ Third Tradition, and Emily w/Great News

Val opened meeting at 6:50 pm with moment of silence and Serenity Prayer.
New Business to discuss:
*Upcoming Intergroup elections
*Literature
*Entertainment chairperson has stepped down; Christmas party uncertain
*Grapevine will need to elect new representative, as Cindy is now a committee member
Jen read 12 Traditions
No Old Business to discuss.

Ashley provided secretary's minutes from September 2026 meeting. All approved.
Penny provided treasurer's report. General Account total income from 09/01/2026-10/01/2026 is
$330.25; $30.25 Marv W. and $300.00 from Grapevine. Total expenses from 09/01/2026-10/01/2026 is $204.02; $84.14 September Century Link, $36.00 Serenity Place rent for October – December, and $83.88 October Century Link. Account Balance: $356.06
Entertainment Account total income from 09/01/2026-10/01/2026 is $323.00; $323.00 50/50 raffle sales. Total expenses from 09/01/2026-10/02/2026 is $508.29; $100 deposit for Christmas party church location and $408.29 for campout food. Account Balance: $866.40
Ashley provided newsletter report; will continue donating printing costs through December 2026.
Cindy provided literature report. Requested to add her email address to the newsletter going forward and will provide pricing sheet for the books Intergroup has in stock. Cindy provided money to Penny for 3 book sales. Inventory of books will continue to not be included in the newsletter. Inventory will be reported each month at the Intergroup meeting and representatives can report back to their groups with this information.

New Business
Ashley will remove newsletter and literature positions from Intergroup elections flyer. Also updating co-chairperson to alternate chairperson. Treasurer, chairperson, and alternate chairperson are all stepping down. We haven't had a secretary for most of the year. Elections will officially take place on November 5, 2026.
Entertainment chairperson stepped down. Christmas party plans are uncertain, but church has been secured with a deposit. Penny will reach out to Steve to get list of those on his committee so we as Intergroup can assist in what is needed moving forward.
Jen makes a motion to close the meeting. All approve.
Meeting closed at 7:25 pm with Responsibility Statement.

October 2026 District Meeting Minutes

Date: October 6, 2026 at Serenity Hall

1. Opening and Roll Call: The meeting opened with a moment of silence and the Serenity Prayer, followed by a reading of the Twelve Traditions. District officers, GSRs, and committee representatives introduced themselves.

2. Treasurer's Report: **Rod reported a district account balance of approximately $1,652.34, including earmarked funds. An anonymous $240 donation was designated for CPC/PI. Other earmarked funds included $236 for Grapevine. Estimated reimbursements and the working balance were reviewed. No additional district expenses were anticipated. The treasurer's report was accepted by vote. The district mailing address was confirmed as P.O. Box 50443, Idaho Falls, ID 83405.**

3. Committee Reports

Hospitals & Institutions (H&I): **Jason reported that revised H&I guidelines are complete and will be distributed to GSRs. Literature remains the committee's top funding priority. Open positions include men's jail, treatment facility, CRC, Bridge the Gap contacts (one male and one female), and the H&I treasurer, whose term ends in December. The H&I balance was $925.20. The chair's corrections conference expense was reduced to approximately $424. The committee meets the first Tuesday monthly at 6:15 p.m at Serenity Hall. CRC volunteer training is scheduled for October 22, 5–9 p.m., in Idaho Falls. Members were encouraged to participate in facility service.**

CPC/PI: Jorge reported continued efforts to complete a local media story about AA following the closure of Serenity Hall. He contacted local news leadership to request reassignment of the story to another reporter. The CPC/PI workbook study will resume November 2 via Zoom. Members were encouraged to support committee participation.

Archives: The district continues to participate in Area 18 archives activities and an online archives workbook study. Members were asked to keep Doug in their prayers due to illness.

Young People in AA: Lacey volunteered as the East Idaho liaison for Gem State Young People of AA. The local meeting continues with modest attendance. The WACYPAA convention is scheduled for December 31–January 3 in Salt Lake City; members were encouraged to share information about attendance and scholarships.

Grapevine: The district Grapevine chair position is open. The chair promotes subscriptions and donations and coordinates with H&I and CPC/PI to provide Grapevine materials to institutions and facilities. Members were asked to identify interested candidates.

4. Old Business

The district workshop on **Sponsorship** will be held Saturday, October 17, from **12–3 p.m. at the Center for Hope**. Members are invited to share their sponsorship experience. Attendees are welcome to bring chili, side dishes, or desserts.

Two proposed guideline amendments were discussed:

- Assigning the alternate DCM responsibility for workshop coordination and taking district minutes when the secretary is absent.
- Clarifying workshop cost-sharing, advance budget approval, and flyer submission requirements.

The amendments were tabled until the next business meeting to allow additional group discussion and follow the district's voting procedure.

5. DCM Report and New Business

The DCM noted that district checks for Area 18 should be sent to the current Area treasurer's address, which will be verified and corrected in the newsletter. Flyers submitted for the Area website must be in PDF format; meeting changes should be sent directly to the DCM.

The Area 18 Spring Assembly is planned for Idaho Falls in spring 2028 at the Hilton Garden Inn. Volunteers are needed for registration, finance, facilities, program, interpretation, general chair/co-chair, and entertainment. The Pacific Regional AA Service Assembly will be held in Boise in March 2028, with volunteer opportunities anticipated.

6. Announcements and Adjournment

A new **open women's AA group, Sisters in Recovery**, will meet Wednesdays from **6:30–7:30 p.m.**, beginning October 7, 2026, at St. Paul's United Methodist Church, 1730 St. Clair Road, Idaho Falls.

The meeting closed with the AA Responsibility Statement.

Respectfully submitted,
Caitlin S., District 6 Secretary

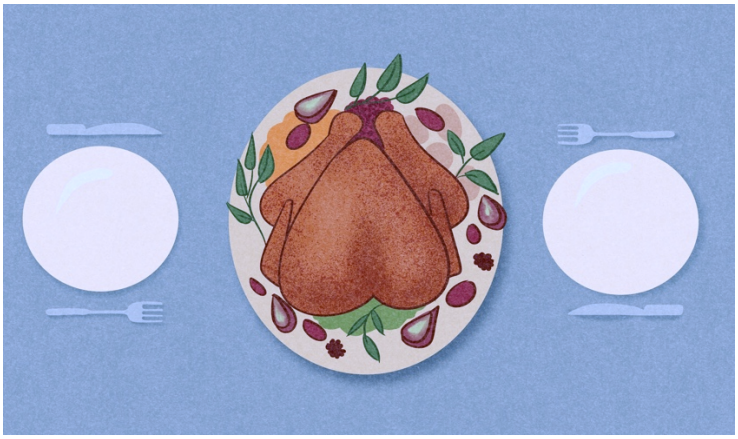

Please submit yearly birthday's to aaifnews@gmail.com by the 20th of each month

November 2026 Birthdays

Lincoln Group	Years
Richard J.	31
Adam R.	20
Dave B.	20
Tyler S.	15
Anthony	2

Clean and Sober	Years
Clyde J.	34
Matt J.	8
Kim	2
Mallanie	2

Lunch Bunch	Years
Lee W.	45
Linda M.	43
Max J.	38
Tammy	22
Meggan	3
Zac	2

Turning Point	Years
Bryce B.	5
Andrew C.	1

Grapevine	Years
Steve A.	15
Shawn S.	1

Idaho Falls AA Intergroup

ELECTION

We need your service!

Open positions include:

- Chairperson
- Alternate Chairperson
- Secretary
- Treasurer
- Entertainment
- AA Hotline
- Webmaster



Your Service Matters!

Election will be held on

NOVEMBER 5TH

at 6:45 PM

at Serenity Place

535 W 21st Street
Idaho Falls, ID 83402

AA
SPEAKER MEETING



SECOND FRIDAY EVERY MONTH
7 PM
CORNERSTONE PENTECOSTAL
793 CLEVELAND ST
IDAHO FALLS

SPONCERED BY THE GREAT NEWS GROUP

AA DISTRICT 6 H&I

HOSPITALS & INSTITUTIONS

Carrying the Message of Recovery to Those Who Still Suffer Behind the Walls of Hospitals, Treatment Centers, and Correctional Facilities.



WHAT IS H&I?

The purpose of Hospitals & Institutions (H&I) is to:

- ☑ Recruit and support H&I volunteers
- ☑ Announce and welcome participation in committee meetings
- ☑ Share what Alcoholics Anonymous does
- ☑ Invite AA members to become involved in service

WHO WE'RE LOOKING FOR

We are seeking men and women AA members who are willing to share their experience, strength, and hope with individuals who may not otherwise have access to AA meetings.

Service work changes lives—both theirs and ours.

COMMITTEE MEETINGS

All Are Welcome!

- First Tuesday of Every Month
- 6:15 PM
- Senior Center 535 W 21st St.

CURRENT H&I SERVICE OPPORTUNITIES

COMMITTEE SERVICE POSITIONS

Volunteers needed to help support and organize H&I efforts.

BONNEVILLE COUNTY JAIL

- Men's Jail Meetings — Saturdays at 1:00 PM
- Work Release Meetings — Mondays at 6:00 PM (Male & Female)
- Women's Jail Meetings — Saturdays at 9:00 AM

3B JUVENILE DETENTION & TREATMENT CENTER

- Thursdays at 6:00 PM

CRC MEN'S 12-STEP WORK

- Contact the H&I Chairperson for information

GET INVOLVED TODAY!

UNITY SERVICE AA RECOVERY

FOR MORE INFORMATION

Jace G. District 6 H&I Chair
208-716-3943
jgroth14.jg@gmail.com

SERVICE IS THE RENT WE PAY FOR OUR PLACE IN THE ROOM.

"You have to give it away to keep it."

ALCOHOLICS ANONYMOUS DISTRICT 6 HOSPITALS & INSTITUTIONS

H&I VOLUNTEER SERVICE PACKET

District 6 Hospitals & Institutions (H&I)

Volunteer Information & Approval Guide

Carrying the Message of Recovery
Thank you for your interest in H&I service.
Hospitals & Institutions provides meetings and recovery support to individuals who may not otherwise have access to the recovery community. Through service in correctional facilities, treatment centers, and reentry programs, volunteers help bring hope and recovery to those seeking a better way of life.
This packet outlines the requirements, application process, and available service opportunities.

MISSION STATEMENT
District 6 Hospitals & Institutions (H&I)
Our Mission
The mission of Hospitals & Institutions (H&I) is to carry the message of recovery to individuals who are confined to facilities and may not otherwise have access to recovery meetings.
Through service, unity, and commitment, we provide an opportunity for those in correctional facilities, treatment centers, detention programs, and community reentry programs to experience hope, support, and the message of recovery.
We Strive To:
Bring recovery meetings to those who cannot attend meetings in the community.
Support individuals seeking a new way of life through recovery.
Maintain positive relationships with the facilities we serve.
Encourage participation in service work among members.
Demonstrate compassion, responsibility, and integrity in all H&I activities.
"We carry the message so that no person seeking recovery is denied the opportunity to hear it."

---

1. INTRODUCTION
H&I volunteers carry recovery meetings and support into facilities where residents may have limited access to recovery resources.
Service opportunities are available in correctional facilities, treatment settings, and reentry programs throughout District 6.
Our goal is to help ensure that anyone seeking recovery has access to hope and the message of recovery.

---

2. VOLUNTEER APPROVAL PROCESS

Step 1 - Complete PREA Training

PREA (Prison Rape Elimination Act) training is required before submitting a volunteer application.

In-Person Training

Location:

Bonneville County Sheriff's Office Training Annex
577 D Street
Idaho Falls, ID 83402

Schedule:

2nd Wednesday of even-numbered months
February
April
June
August
October
December
Time: 6:00 PM

Online Training

Complete training online at:
https://learn.nicic.gov/

Step 2 - Complete Volunteer Application

Submit your completed application to:

Bonneville County Jail
900 Environmental Way
Idaho Falls, ID 83401

Office Hours:

Monday - Friday
9:00 AM - 5:00 PM

Required at Submission

✓ Completed Application
✓ PREA Training Certificate
✓ Valid Government-Issued Photo ID

Background Check

Final approval is determined by the Bonneville County Sheriff's Department following completion of a background check.

---

3. H&I VOLUNTEER REQUIREMENTS

To serve as an H&I volunteer, members should:

Have a suggested minimum of 9 months sobriety
Demonstrate willingness to be of service
Maintain effective communication

Follow facility rules and guidelines
Represent H&I service in a professional manner

---

4. SERVICE OPPORTUNITIES
Men's Jail
Location: Bonneville County Jail
Schedule: Saturdays at 1:00 PM
Volunteer Eligibility: Male volunteers

Work Release
Location: Bonneville County Jail
Schedule: Mondays at 6:00 PM
Volunteer Eligibility: Male and Female volunteers

Women's Jail
Location: Bonneville County Jail
Schedule: Saturdays at 8:45 AM
Volunteer Eligibility: Female volunteers

3B Meeting
Location: 3B Detention & Treatment Center
Schedule: Thursdays at 6:00 PM
Volunteer Eligibility: Male and Female volunteers

---

5. CRC MEN'S 12 STEP WORK
Community Reentry Center (CRC)
Members interested in participating in 12 Step work through the Community Reentry Center (CRC) are encouraged to contact the H&I Chair for additional information.
Contact
Jace G., H&I Chair
Phone: 208-716-3943

---

6. 3B JUVENILE DETENTION & TREATMENT CENTER
The H&I Chair will connect interested members with the 3B Liaison.
Eligibility Requirements
Minimum of 6 months sobriety
Application Information
Applications may be obtained at:
3B Detention & Treatment Center
950 Environmental Way
Idaho Falls, ID
Ask for:
Kelly
Brittany

at the front desk.

---

7. VOLUNTEER EXPECTATIONS

Volunteers are expected to maintain reliability and professionalism.
Attendance
If you are unable to attend a scheduled commitment, please provide notice when possible.
Preferred Notice: 3-4 days in advance.

Scheduling
Volunteer schedules are developed to:
Balance service opportunities among volunteers
Maintain consistency for facilities served
Accommodate personal schedules whenever possible

---

8. CONTACT INFORMATION

District 6 H&I Chair
Jace G.
Phone: 208-716-3943
Questions regarding:
Volunteer approval
CRC 12 Step Work
3B Service Opportunities
Scheduling
H&I Participation
should be directed to the H&I Chair.

"Service keeps what recovery gives."
District 6 Hospitals & Institutions Volunteer Program


Grateful for Recovery
One Day at a Time
AA
Thanksgiving
ALCA-THON
Center for Hope
530 E. Anderson
November 25th
@ 9:00 PM
Meetings starting hourly!
November 26th
Last meeting starts at 8:00 PM
Sign up to run a meeting!
Sheets will be at the Center for Hope.
Bring drinks/snacks if you'd like.
For more info contact Jen L.
(208) 313-1353
Together we can make it

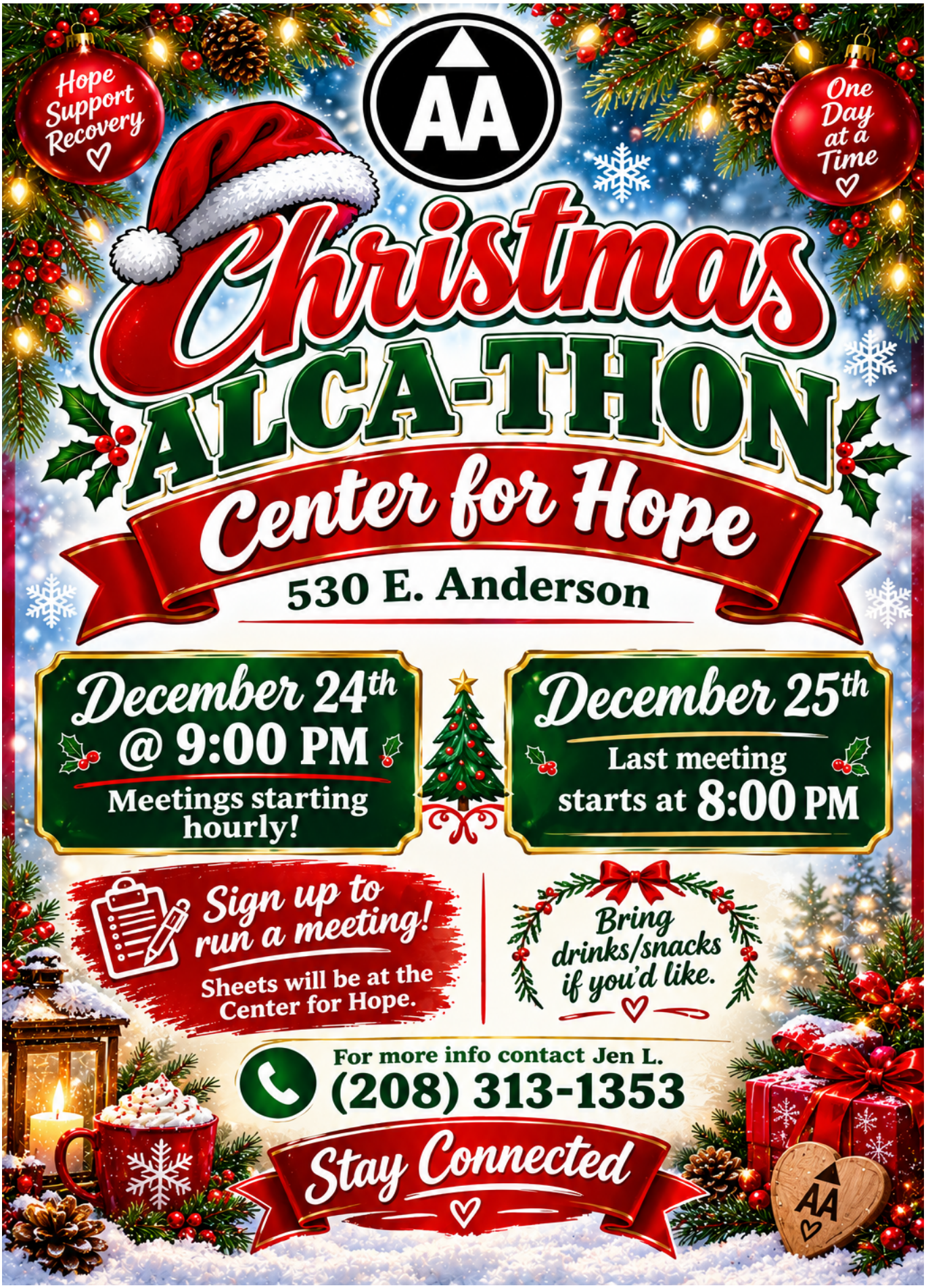
Hope Support Recovery
One Day at a Time
AA
Christmas
ALCA-THON
Center for Hope
530 E. Anderson
December 24th
@ 9:00 PM
Meetings starting hourly!
December 25th
Last meeting starts at 8:00 PM
Sign up to run a meeting!
Sheets will be at the Center for Hope.
Bring drinks/snacks if you'd like.
For more info contact Jen L.
(208) 313-1353
Stay Connected
AA

Get Your Jingle On

AA



Annual AA Christmas Party

Date: DECEMBER 12, 2026

Time: 6:00 PM

Location: Calvary Baptist
785 1st St.
(Fanning & 1st)

Fellowship, Fun, Santa & Music!



Ham, Turkey & Rolls Provided

Bake Off

$25 GIFT CARDS
for Best Side Dish & Dessert
(5:55pm cutoff)

Speaker | **RAFFLE** | **50/50**

Must Be Present to Win!

In Need Of... Side Dishes, Desserts, Raffle Items & Volunteers

For More Info Contact Jen L.
(208) 313-1353


New Year...
Same Hope... Bigger Dreams!
AA
New Year's Eve
ALCA-THON
Center for Hope
530 E. Anderson
December 31st
@ 9:00 PM
Meetings starting hourly!
January 1st
Last meeting starts at 8:00 PM
Sign up to run a meeting!
Sheets will be at the Center for Hope.
Bring drinks/snacks if you'd like.
For more info contact Jen L.
(208) 313-1353
AA
Just stay sober today
AA

Sisters in Recovery

OPEN
WOMEN'S AA GROUP

Join us for fellowship,
hope and recovery.

MEETING ON
Wednesdays
6:30 to 7:30 pm
Starting on October 7th, 2026

St. Paul's United Methodist Church
1730 St. Clair Rd.

All women are welcome.

AA

JOIN US FOR OUR

Speaker Meeting & Potluck

2ND SATURDAY OF EVERY MONTH

POTLUCK BEGINS - **4:30**
MEETING - **6:00 - 7:30**

SERENITY PLACE
(DOWNSTAIRS AT SENIOR CITIZEN COMMUNITY CENTER)
535 W 21ST ST, IDAHO FALLS, ID 83402

HOSTED BY CLEAN & SOBER GROUP

ANYPAA IV

FIRMLY PLANTED

SHIRTS
AVAILABLE ONLINE
$35

FAITH OVER FEAR SALE
$30

ROASTING STIX
$8

bitly

REGISTER NOW!



venmo

ALL Northwest
Young People in AA

ANYPAA4.ORG

Firmly Planted
ANYPAA
IV

DECEMBER 31st 2026 - JANUARY 3rd 2027

WACYPAA XXVIII

SALT LAKE CITY, UTAH

ARCH TO FREEDOM



REGISTER

HOTEL

WACYPAA.ORG

WESTERN AREA CONFERENCE OF YOUNG PEOPLE IN AA

COME PARTICIPATE!

INTERGROUP NEEDS SUPPORT.

IF YOU ARE AN INTERGROUP REPRESENTATIVE - PLEASE JOIN US.

IF YOUR HOMEGROUP DOES NOT HAVE A REPRESENTATIVE APPOINTED – DISCUSS AT YOUR NEXT BUSINESS MEETING TO ENSURE YOUR GROUP HAS A VOICE.

Every 1st Thursday of the month at 6:45 pm
Serenity Hall (back door and downstairs – do not enter through front)
535 W 21st St. Idaho Falls, ID 83401

Please reach out if you have any questions.
Ashley B. 208-969-2118

IDAHO FALLS INTERGROUP
BOOK PRICE LIST

The following list is based on what is currently in stock with Intergroup. If you would like to make a purchase from our committee, please reach out to Cindy G. via email at newlife4me60@gmail.com.

Large Print Big Book $12.50
Hard Cover Big Book $14.05
Soft Cover Big Book $12.90
Pocket Big Book $7.05
Hard Cover 12x12 $12.90
As Bill Sees It $10.95
Plain Language Big Book $15.00
Our Great Responsibility $15.00

*We order all literature from TVICO in Boise.
**From Intergroup Guidelines:
Literature Chairperson Responsibilities:
The Literature Chair shall order and stock (as funds permit) the Big Book in all printed forms, the 12X12 in all printed forms, As Bill Sees It in all printed forms and The Daily Reflections in all printed forms. Orders of other literature requested will be at the discretion of the Literature Chairperson and will provide information to AA Groups wishing to purchase these items themselves.

NO MORE VENMO!

DO NOT USE!!!

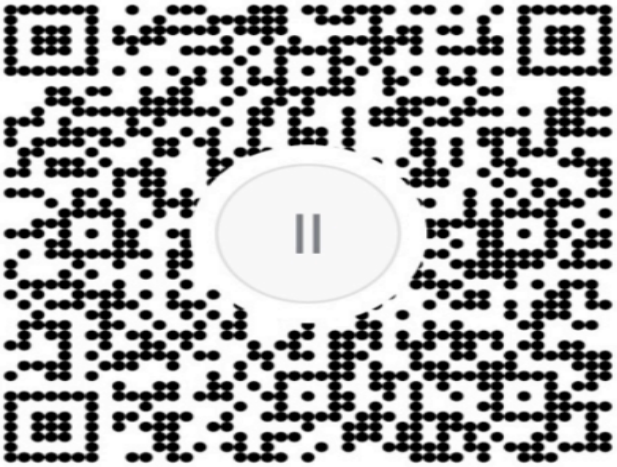

venmo

Idaho Falls Intergroup

@IdahoFalls-Intergroup

This account is not accessible, so funds will not be distributed if money is provided to Venmo for literature, 7th tradition, donations, etc. Please do not use this account. Direct pay via cash and check ONLY at this time.

THE GRAPEVINE MAGAZINE®

Want information about The AA Meeting in Print??.....
The Grapevine Magazine? Want a Grapevine Magazine
To Read? Or a subscription to Grapevine? Know of
Somewhere in town that could use a Grapevine Magazine?
Wish to donate a subscription for Grapevine Magazine?
To a hospital or treatment agency? Any Questions about
Grapevine Magazine can be answered by Mark C.
District 6 AA Grapevine Representative. 208-206-3154



